Cirrus

Cirrus

Contrail

Contrail

Tornado

Tornado

Altocumulus

Altocumulus

Nimbostratus

Nimbostratus

Cumulus

Cumulus

Stratocumulus

Stratocumulus

Fog
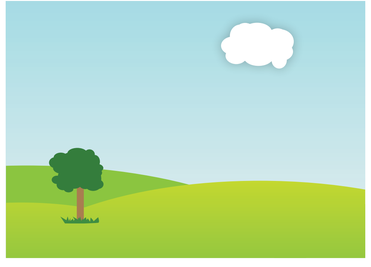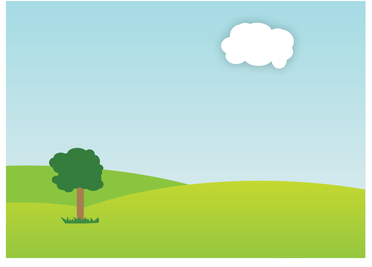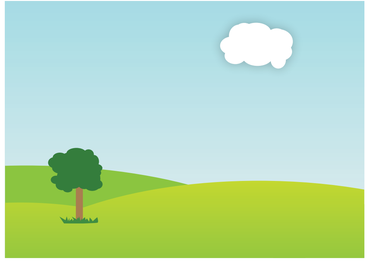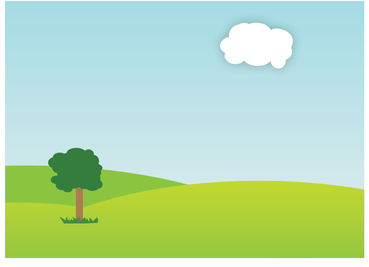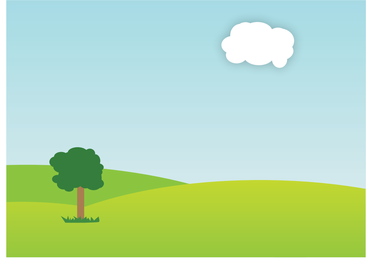
Fog